Approved by ARMSWISSBANK CJSC
Board Minutes 21-2021 from 26.03.2021
Chairman of the Board Vartan Sirmakes
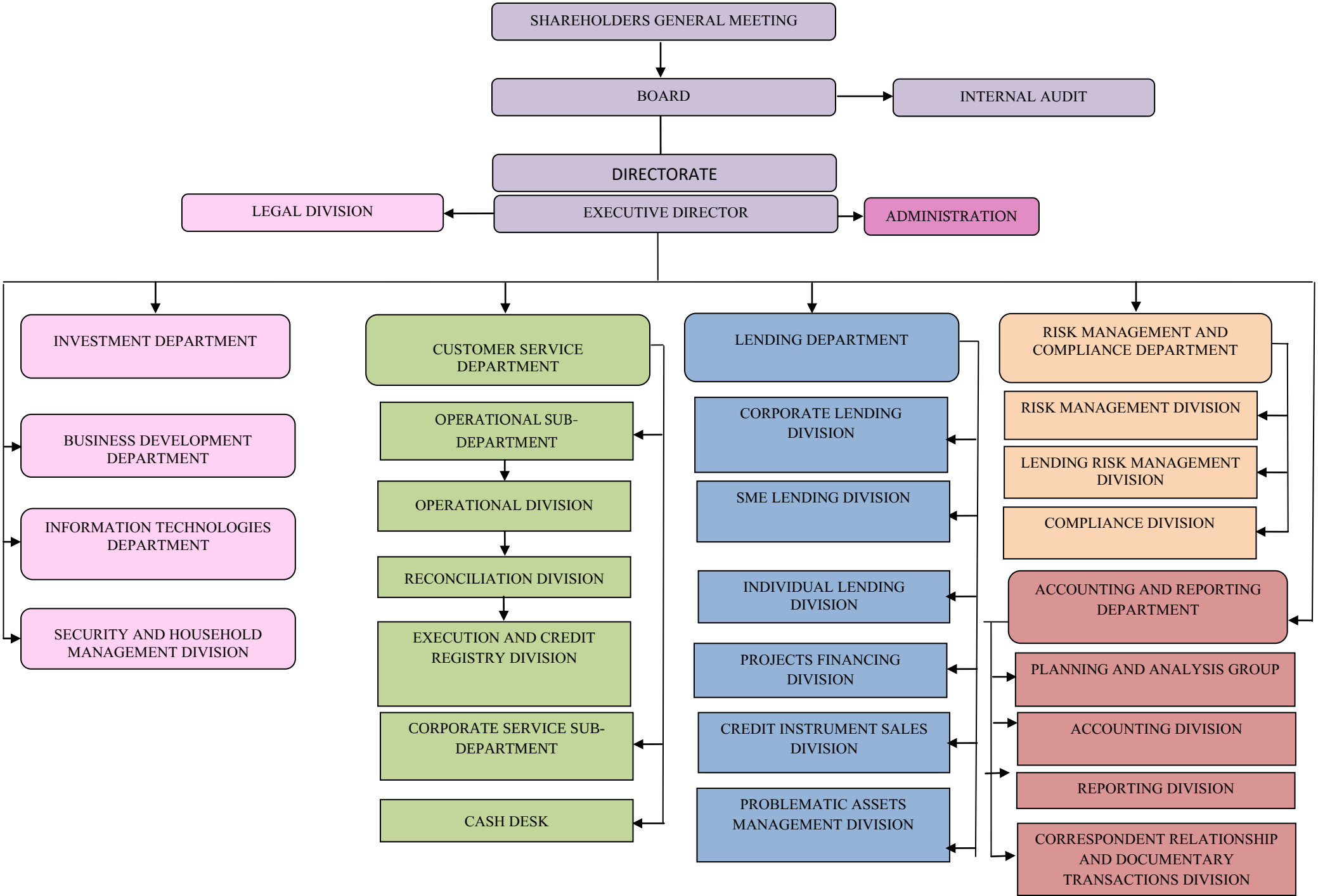
# ORGANIZATIONAL CHART